RESIDENCE J
2 BEDROOMS, 2-1/2 BATHS

1,600 sq. ft. 148.72m
387 sq. ft. 35.97m balcony

1.987 sq. ft. 184.69m total

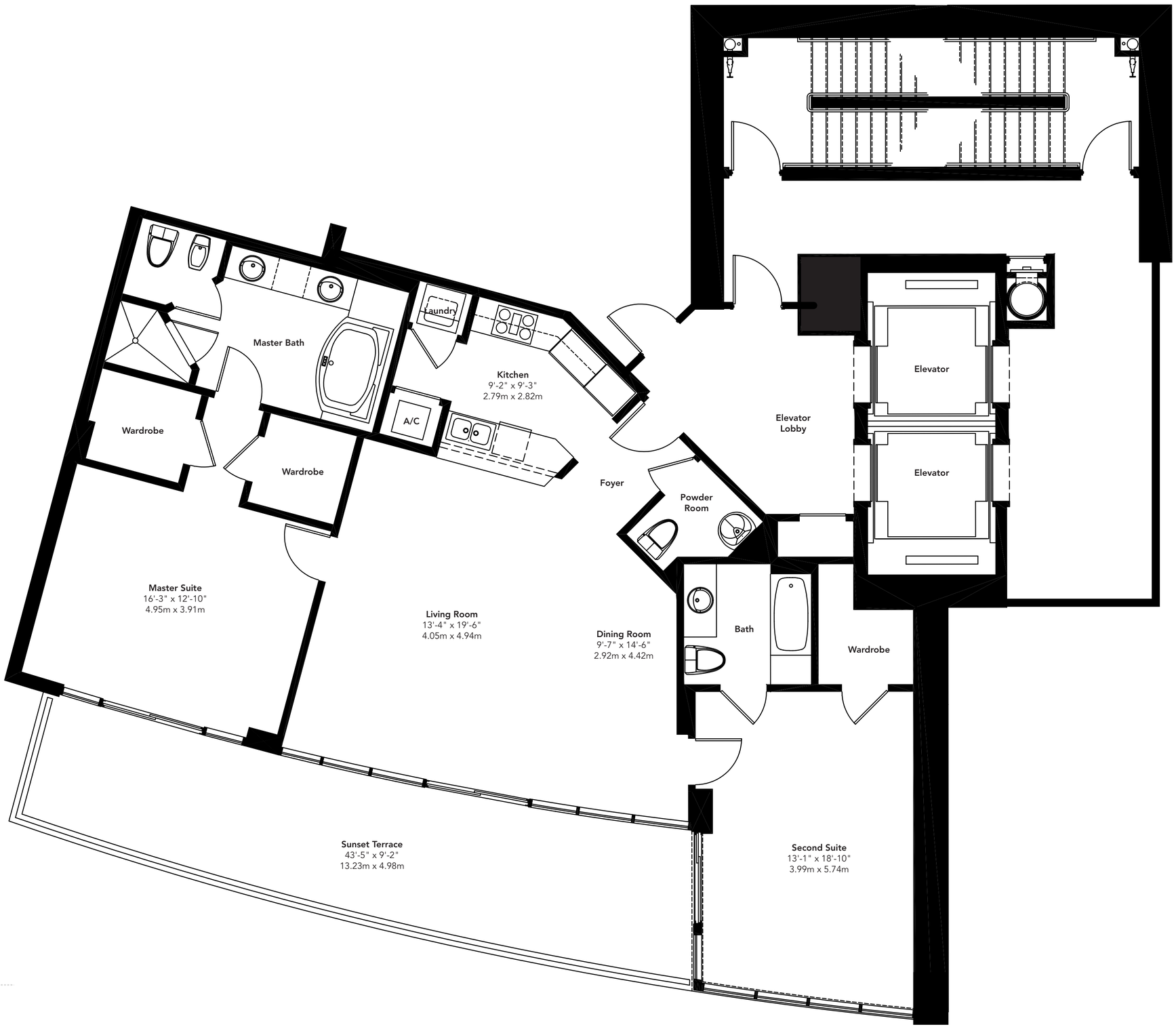

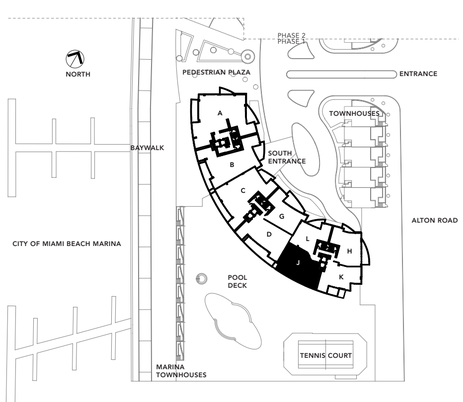

MURANO GRANDE
AT PORTOFINO