RESIDENCE G
2 BEDROOMS, 2 BATHS

1,658 sq. ft. 154.11m
334 sq. ft. 31.04m balcony

1,992 sq. ft. 185.15m total

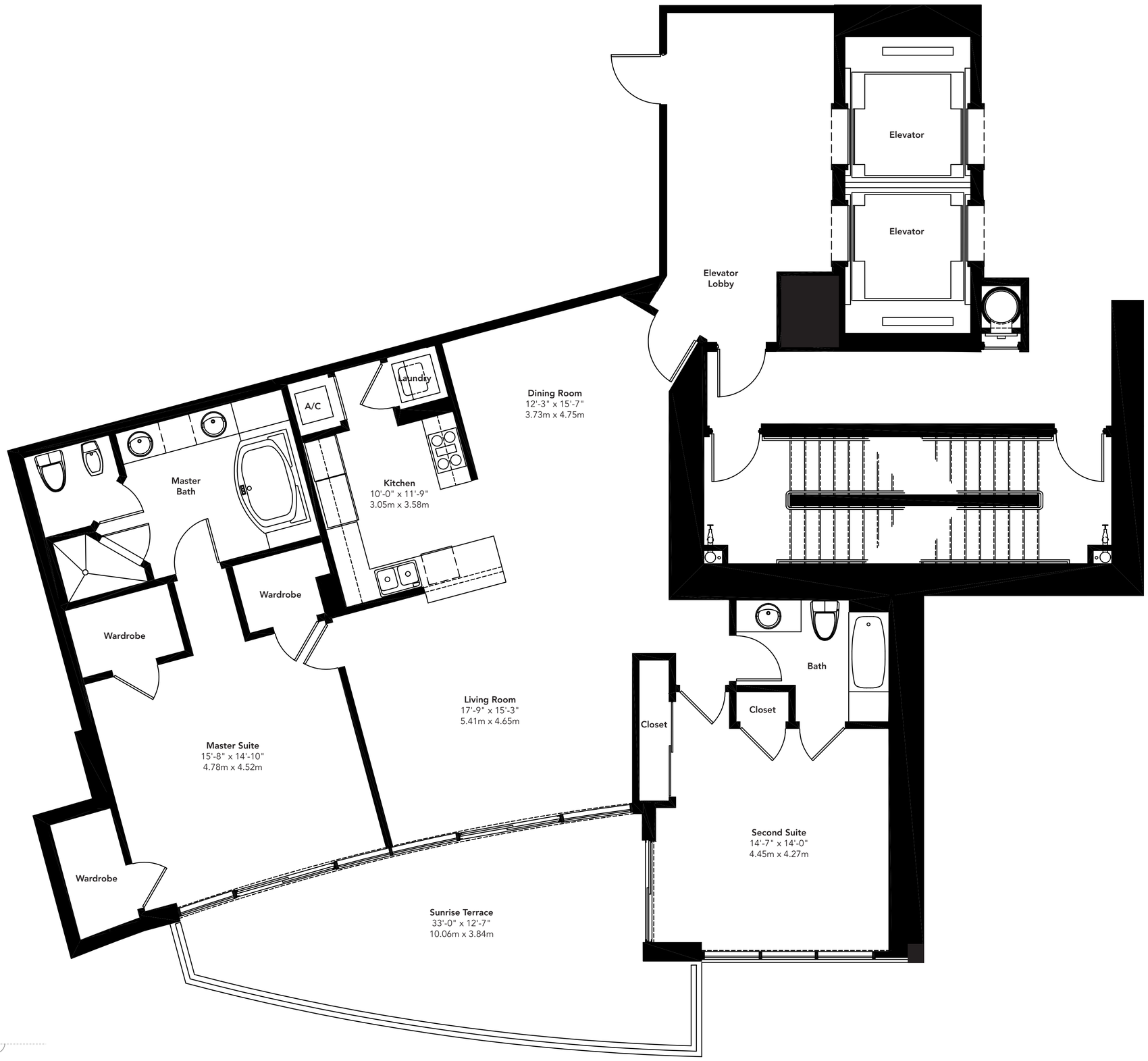

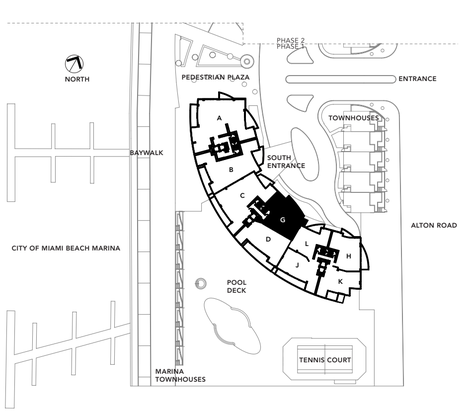

MURANO GRANDE
AT PORTOFINO