

# RESIDENCE B

4 BEDROOMS / 5.5 BATH / FAMILY ROOM & STUDY

INDOOR LIVING AREA	3,625 sq ft	336.8 sq m
OUTDOOR LIVING AREA	860 sq ft	79.9 sq m
TOTAL LIVING AREA	4,485 sq ft	416.7 sq m
PAINT -TO-PAINT AREA	3,252 sq ft	302.1 sq m

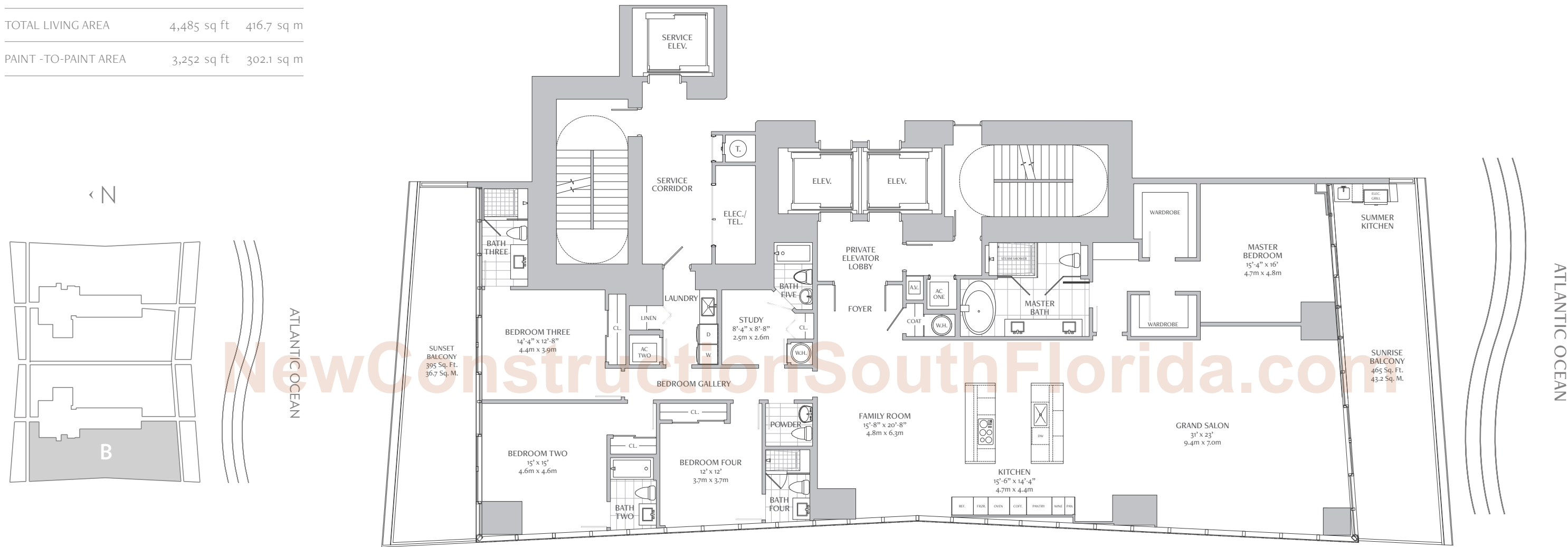

NewConstructionSouthFlorida.com

SUBJECT TO ARCHITECTURAL AND OTHER REVISIONS AT THE SOLE DISCRETION OF THE DEVELOPER, BUILDER OR ARCHITECT. ANY NOT BE TO SCALE. ANY FURNITURE, APPLIANCES OR DECORATOR READY ITEMS DEPICTED HEREIN ARE SHOWN FOR INFORMATION ONLY AND ARE NOT INCLUDED IN THE PURCHASE AND SALE OF THE RESIDENCE. STATED DIMENSIONS ARE MEASURED TO THE EXTERIOR FINISH LINE OF THE INTERIOR DEMISING WALLS AND, IN FACT, VARY FROM THE DIMENSIONS THAT WOULD BE DETERMINED BY THE MEASUREMENTS SET FORTH IN THE DECLARATION (WHICH GENERALLY ONLY INCLUDES THE INTERIOR AIRSPACE BETWEEN THE PERIMETER WALLS AND CEILING). ADDITIONALLY, MEASUREMENTS OF ROOMS SET FORTH ON ANY FLOOR PLAN ARE GENERALLY TAKEN AT THE CENTER OF THE ROOM (UNLESS OTHERWISE NOTED), WITHOUT REGARD FOR ANY CUT OUTS. ACCORDINGLY, THE AREA OF THE ACTUAL ROOM WILL VARY FROM THE AREA CALCULATED BY MULTIPLYING THE STATED LENGTH TIMES THE WIDTH. ALL DIMENSIONS ARE APPROXIMATE AND ALL FLOOR PLANS ARE FOR INFORMATION ONLY. ORAL REPRESENTATIONS CANNOT BE RELIED UPON TO CORRECTLY STATE THE REPRESENTATIONS OF THE DEVELOPER. ALL DIMENSIONS ARE APPROXIMATE AND ALL FLOOR PLANS ARE FOR INFORMATION ONLY. FEDERAL FAIR HOUSING ACT OF 1968. FOR CORRECT REPRESENTATIONS, MAKE REFERENCE TO THE DOCUMENTS REQUIRED BY THE DEVELOPER TO A BUYER OR LESSEE. OBTAIN THE PROPERTY REPORT REQUIRED BY FEDERAL LAW AND READ IT CAREFULLY. CONTRACT TO SELL, OR SOLICITATION OF OFFERS TO BUY THE CONDOMINIUM UNITS WHERE PROHIBITED BY STATE LAW.

