

RESIDENCE A1

3 BEDROOMS / 5.5 BATHS
FAMILY ROOM & STUDY

INDOOR LIVING AREA	4,185 sq ft	388.8 sq m
OUTDOOR LIVING AREA	1,960 sq ft	182.1 sq m
TOTAL LIVING AREA	6,145 sq ft	570.9 sq m
PAINT -TO-PAINT AREA	3,687 sq ft	342.5 sq m

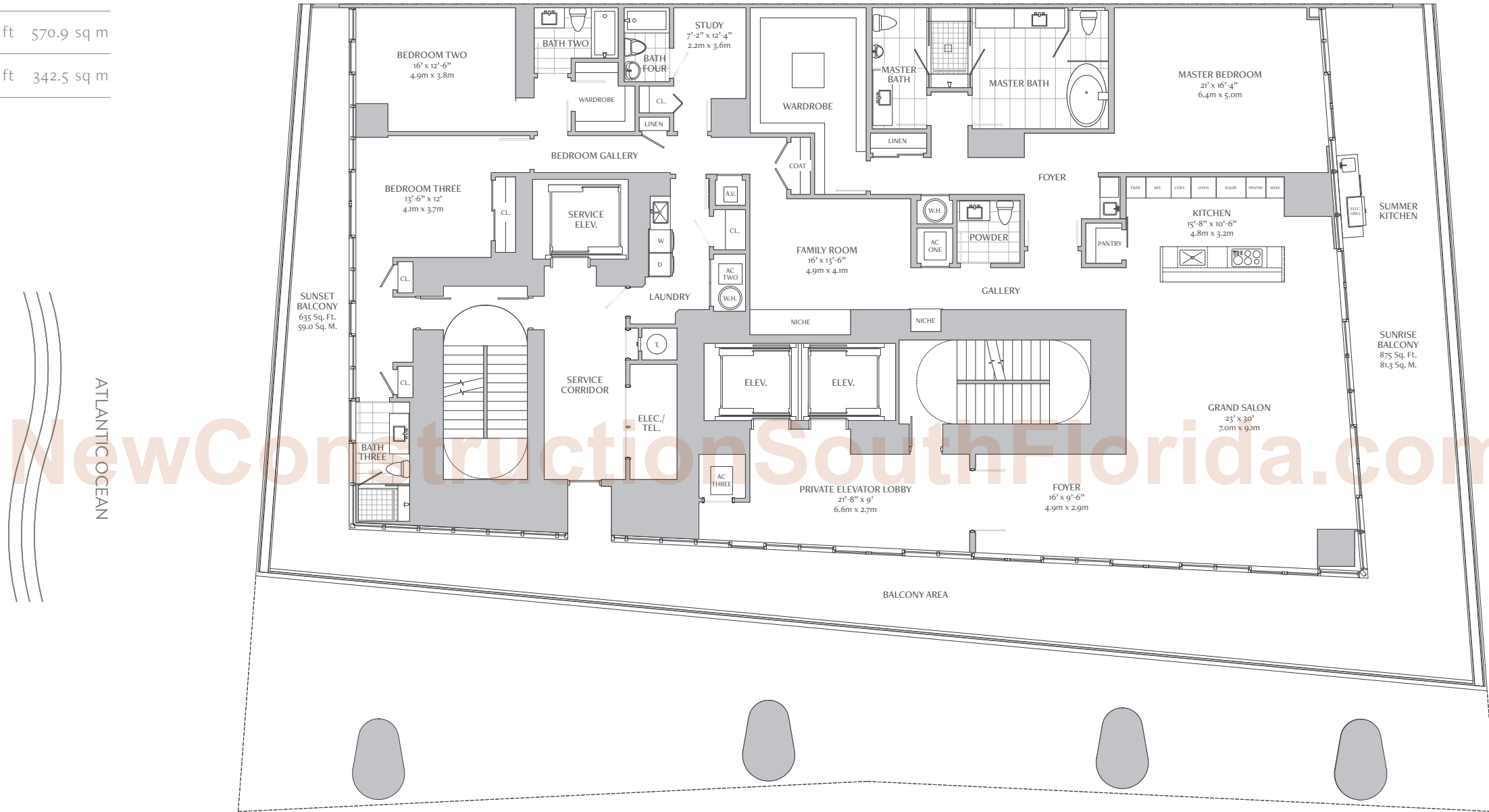
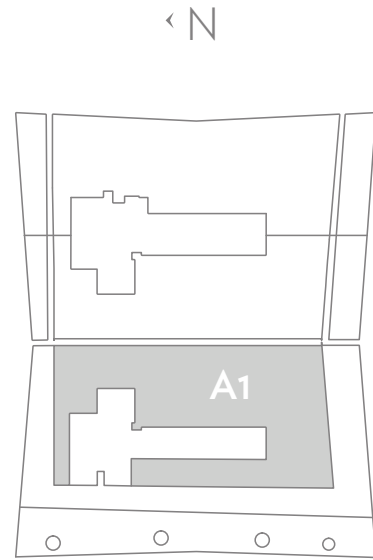

NewConstructionSouthFlorida.com

SUBJECT TO ARCHITECTURAL AND OTHER REVISIONS AT THE SOLE DISCRETION OF THE DEVELOPER, BUILDER OR ARCHITECT, THIS FLOOR PLAN IS NOT TO SCALE. ANY FURNITURE, APPLIANCES OR DECORATOR READY ITEMS DEPICTED HEREIN ARE SHOWN FOR REPRESENTATIVE PURPOSES ONLY AND ARE NOT INCLUDED IN THE PURCHASE AND SALE OF THE RESIDENCE. STATED DIMENSIONS ARE MEASURED TO THE EXTERIOR FINISH LINE OF THE INTERIOR DEMISING WALLS AND, IN FACT, VARY FROM THE DIMENSIONS THAT WOULD BE DETERMINED BY FIELD MEASUREMENTS SET FORTH IN THE DECLARATION (WHICH GENERALLY ONLY INCLUDES THE INTERIOR AIRSPACE BETWEEN THE PERIMETER FINISHES). ADDITIONALLY, MEASUREMENTS OF ROOMS SET FORTH ON ANY FLOOR PLAN ARE GENERALLY TAKEN AT THE CENTER OF THE ROOM (UNLESS OTHERWISE NOTED), WITHOUT REGARD FOR ANY CUT OUTS. ACCORDINGLY, THE AREA OF THE ACTUAL ROOM WILL VARY FROM THE AREA OBTAINED BY MULTIPLYING THE STATED LENGTH TIMES THE WIDTH. ALL DIMENSIONS ARE APPROXIMATE AND ALL FLOOR PLANS ARE FOR REPRESENTATIVE PURPOSES ONLY. ORAL REPRESENTATIONS CANNOT BE RELIED UPON TO CORRECTLY STATE THE REPRESENTATIONS OF THE DEVELOPER. ALL DIMENSIONS ARE APPROXIMATE AND ALL FLOOR PLANS ARE FOR REPRESENTATIVE PURPOSES ONLY. FEDERAL FAIR HOUSING ACT OF 1968. FOR CORRECT REPRESENTATIONS, MAKE REFERENCE TO THE DOCUMENTS REQUIRED BY THE DEVELOPER TO A BUYER OR LESSEE. OBTAIN THE PROPERTY REPORT REQUIRED BY FEDERAL LAW AND READ IT CAREFULLY. THIS CONTRACT TO SELL, OR SOLICITATION OF OFFERS TO BUY THE CONDOMINIUM UNITS WHERE PROHIBITED BY STATE LAW.

